



# Professional Learning **with Kiddom**





**Abbas Manjee**  
Kiddom Co-Founder  
and Chief Academic Officer

Technology can further enhance the accessibility of a curriculum. The textbook is a technology and for far too long, we've synonymized "textbook" with "curriculum." The reality is, many teachers do not use textbooks on an everyday basis for lesson planning. At Kiddom, we believe it's critical for educators to receive targeted professional learning pairing content with technology, because our technology was specifically designed to support the process of unpacking, understanding, and using high quality core curriculum. With our professional learning offerings and personalized support, you'll have everything you need to facilitate equitable and excellent teaching and learning experiences.



### What's Inside?

Professional Learning by Plan

03

Platform Onboarding Description

04

Individual Course Overview

06

Teacher Course Descriptions

07

School Leader Course Descriptions

11

District Leader Course Descriptions

13

# Let's Get Started!

Understanding how Kiddom works with your day-to-day life is critical to your success! That's why we provide a series of onboarding and implementation courses designed specifically for the plan you've purchased.



**Our first step is successful onboarding sessions.**

**These sessions are designed to ensure new users of Kiddom have customized support based on their implementation needs.**



## Kiddom Classroom Implementation Package

- ★ Platform Onboarding
- ★ One Teacher Choice Course



## Kiddom School Implementation Package

- ★ Platform Onboarding
- ★ One Teacher Choice Course
- ★ School Data and Usage Reporting



## Kiddom District Implementation Package

- ★ Platform Onboarding
- ★ One Teacher Choice Course
- ★ District Data and Usage Reporting
- ★ District Curriculum Planning



## Platform Onboarding

*Gain confidence with the basics of Kiddom!*

**By the end of this session, participants will be able to:**

Understand what Kiddom is, and how it deepens the implementation of core curriculum. Build a solid understanding of how to use the Kiddom Platform (logging in, table of contents navigation, course overview, presentations). This session builds a solid understanding of both teacher and student experiences and includes key steps for starting the first few months with success. Learn how to take the next steps in their personalized Kiddom platform experience by identifying commonly used help topics on Kiddom features.



## Teacher Choice Courses

*Implement Kiddom classroom basics successfully!*

Check out the teacher course descriptions on pages 7-8 to find a course that aligns to your goals!



## School and District Courses

*Plan for Your Unique Needs!*

Data, Usage, and Curriculum Planning courses provide in-depth information on high-level reporting functionality and content personalization. See the full course descriptions on pages 9-12.

Now, Make It Your Own!



Professional Learning Course Overview

Teachers	Planning Curriculum with Kiddom	07
	Effective Instruction with Kiddom	07
	Assessing Students with Kiddom	07
	Closing the Feedback Loop with Kiddom	08
	Supporting Emergent Bilingual Students with Kiddom	09
	Supporting SPED Students with Kiddom	09
	Grade Band Specific Kiddom Implementation	09
	Classroom Data Coaching	10
	Office Hours	10
School Leaders	Curriculum Implementation Monitoring	11
	School Interim Assessment Implementation	11
	School Level Data and Usage Reporting	11
	Teacher Data Coaching	12
District Leaders	District Curriculum Sharing	13
	District Level Assessment Reporting & Usage	14
	District Level Interim Assessment Implementation	14
	School and Administrative Data Coaching	14



# Kiddom Course Descriptions for Teachers

## Assessing Students with Kiddom

- ✓ Understand formative and summative assessment and standards proficiency within your chosen curriculum.
- ✓ Choose assessments that meet your implementation goals identify data to monitor standards proficiency.
- ✓ Ensure assessments are delivered with with fidelity
- ✓ Create, enhance, and focus your data-guided conversations
- ✓ Make data-informed decisions based on a range of evidence
- ✓ Learn best practices for assessment and data-based instruction

## Effective Instruction with Kiddom

- ✓ Use Lesson Launch effectively to facilitate asynchronous learning.
- ✓ Share a Kiddom Presentation aligned to curriculum
- ✓ Engage students with Kiddom Interactives and understand how they work
- ✓ Practice and apply student engagement strategies using Kiddom's equity and ownership tools.
- ✓ Explore digital resources to determine how they can support instruction within the core curriculum in use.

## Planning Curriculum with Kiddom

- ✓ Find digital curriculum they will teach using Kiddom by navigating the Table of Contents
- ✓ Dig into curriculum planning and explore modules, units, lessons, presentations & activities
- ✓ Identify instructional strategies and resources to accelerate student growth.
- ✓ Differentiate lessons with Curriculum Management Tool
- ✓ Assign Lessons that will build more student engagement using Assign to Students & Lesson Launch Queue

## Closing the Feedback Loop with Kiddom

- ✓ Use backwards- planning to understand data in formative assessments and how they drive instructional decisions.
- ✓ Create a detailed lesson plan that includes learning outcomes, helps students access grade-level instruction and align aligned instructional strategies and tools to support lesson implementation.
- ✓ Use Kiddom Reports to make data driven decisions with their teaching
- ✓ Plan instruction and intervention based on data insights
- ✓ Compare performance to expected outcomes to monitor progress



### Supporting Emergent Bilingual students with Kiddom

- ✓ Use English learner strategies to support instruction before, during, and after the lesson to provide access to all learners
- ✓ Connect language, culture, and literacy to lessons to deepen student understanding
- ✓ Plan instruction that explicitly addresses varying needs and supports for ELL learnings using proven strategies for reading, writing, listening and speaking
- ✓ Practice and apply Language Routines to everyday instruction

### Supporting SPED Learners with Kiddom

- ✓ Integrate tools and strategies to support instruction before, during, and after the lesson to provide access or SPED learners
- ✓ Learn how to use data and grouping to personalize lessons
- ✓ Plan instruction that explicitly addresses varying needs and supports for SPED students using curricular resources

### Grade Band Specific Implementation

- ✓ Find all Grade Band Resources available in Kiddom

### Classroom Data Coaching

- ✓ Analyze data as a cohort to determine instructional interventions based on Kiddom's formative and summative assessment reporting, and identify how and when interventions will be monitored and adjusted
- ✓ Review implementation goals, check progress and identify routines to support Kiddom implementation
- ✓ Equip participants to analyze data metrics in various key reports for groups and individual students as well as school and district levels
- ✓ Explore successful implementation strategies and specific tools for support and identifying data-driven teaching strategies
- ✓ Hands-on opportunities to plan and implement data routines to track engagement and monitor progress

### Office Hours

As your partners, we know having access to personalized support is important. We offer office hours to tailor our support to meet the needs of your implementation. Each 60 minute session is facilitated by one of our professional learning specialists to answer questions you may have about Kiddom, or your implementation. These sessions can be scheduled as often as you would like throughout the year.



# Kiddom Course Descriptions for School Leaders

## Curriculum Implementation Monitoring for Administrators

- ✓ Understand how teachers can best leverage Kiddom with high quality curriculum curriculum
- ✓ Examine a lesson walkthrough to learn basic navigation and gain an understanding of how teachers can implement core curriculum with the Kiddom platform
- ✓ Learn how to use building reports to monitor curriculum usage and improve implementation fidelity
- ✓ Develop a schoolwide implementation plan for share curriculum and learn how to effectively support teachers after implementation through observations

## Teacher Data Coaching

- ✓ Analyze data as a cohort to determine instructional interventions based on Kiddom's formative and summative assessment reporting, and identify how and when interventions will be monitored and adjusted
- ✓ Review implementation goals, check progress and identify routines to support Kiddom implementation
- ✓ Equip participants to analyze data metrics in various key reports for groups and individual students as well as school and district levels
- ✓ Explore successful implementation strategies and specific tools for support and identifying data-driven teaching strategies
- ✓ Hands-on opportunities to plan and implement data routines to track engagement and monitor progress

## School Level Data and Usage Reporting

- ✓ Utilize the Kiddom Admin tools to track and monitor teacher and student usage by building level reports. The goal of this session is to become proficient in using data in Kiddom's platform to differentiate and targeted instruction
- ✓ Identify and examine engagement, progress, and achievement data metrics, run key reports, review school-level data, and review course and individual student data
- ✓ Discover how to create targeted goals and implement them on a building level
- ✓ Explore successful implementations from schools and districts at the student and classroom levels to gain practical ideas of how to use data in the classroom

## School Level Interim Assessment Implementation

- ✓ Review what interim assessments are, and their objectives to understand the full potential for supplementing the core curriculum
- ✓ Identify assessment items that will supplement and enhance your core curriculum
- ✓ Learn how to administer interim assessments to provide real-time insight and inform data-driven instruction
- ✓ Understand how to create and share reports to drive targeted instructional decisions



# Kiddom Course Descriptions for District Leaders



## District Level Assessment Reporting and Usage

- ✓ Utilize the Kiddom platform to analyze data with formative assessment as the key driver for implementing district and school instructional adjustments
- ✓ Utilize the Kiddom Admin tools to track and monitor building usage
- ✓ Participants will review actual student data using the Reporting and Classwork apps and align embedded supports to specific student needs. The goal of this session is become proficient in turning data into differentiated and targeted instruction
- ✓ Identify and examine engagement, progress, and achievement data metrics, run key reports, and analyze district- or school-level data, as well as course and individual student data
- ✓ Discover how to create targeted goals and implement them on a district and school level
- ✓ Explore successful implementations from schools and districts at the student and classroom levels to gain practical ideas of how to use data in the classroom

## District Level Interim Assessment Implementation

- ✓ Review what interim assessments are, and their objectives to understand the full potential for supplementing the core curriculum
- ✓ Identify assessment items that will supplement and enhance your core curriculum
- ✓ Learn how to administer interim assessments to provide real-time insight and inform data-driven instruction
- ✓ Understand how to create and share reports to drive targeted instructional decisions

## School and Administrative Data Coaching

- ✓ Analyze data as a cohort to determine instructional interventions based on Kiddom's formative and summative assessment reporting, and identify how and when interventions will be monitored and adjusted
- ✓ Review implementation goals, check progress and identify routines to support Kiddom implementation
- ✓ Equip participants to analyze data metrics in various key reports for groups and individual students as well as school and district levels
- ✓ Explore successful implementation strategies and specific tools for support and identifying data-driven teaching strategies
- ✓ Hands-on opportunities to plan and implement data routines to track engagement and monitor progress

## District Curriculum Sharing

- ✓ Understand how schools can best leverage Kiddom with implementing their high quality curriculum with fidelity districtwide
- ✓ Examine a lesson walkthrough to learn basic navigation and gain an understanding of how teachers can implement core curriculum with the Kiddom platform
- ✓ Learn how to use district reports to monitor curriculum usage and improve implementation fidelity.
- ✓ Learn how to create and share curriculum at the district level
- ✓ Develop a schoolwide implementation plan for share curriculum and learn how to effectively support teachers after implementation through observations





# Maximize Curriculum Outcomes with Kiddom

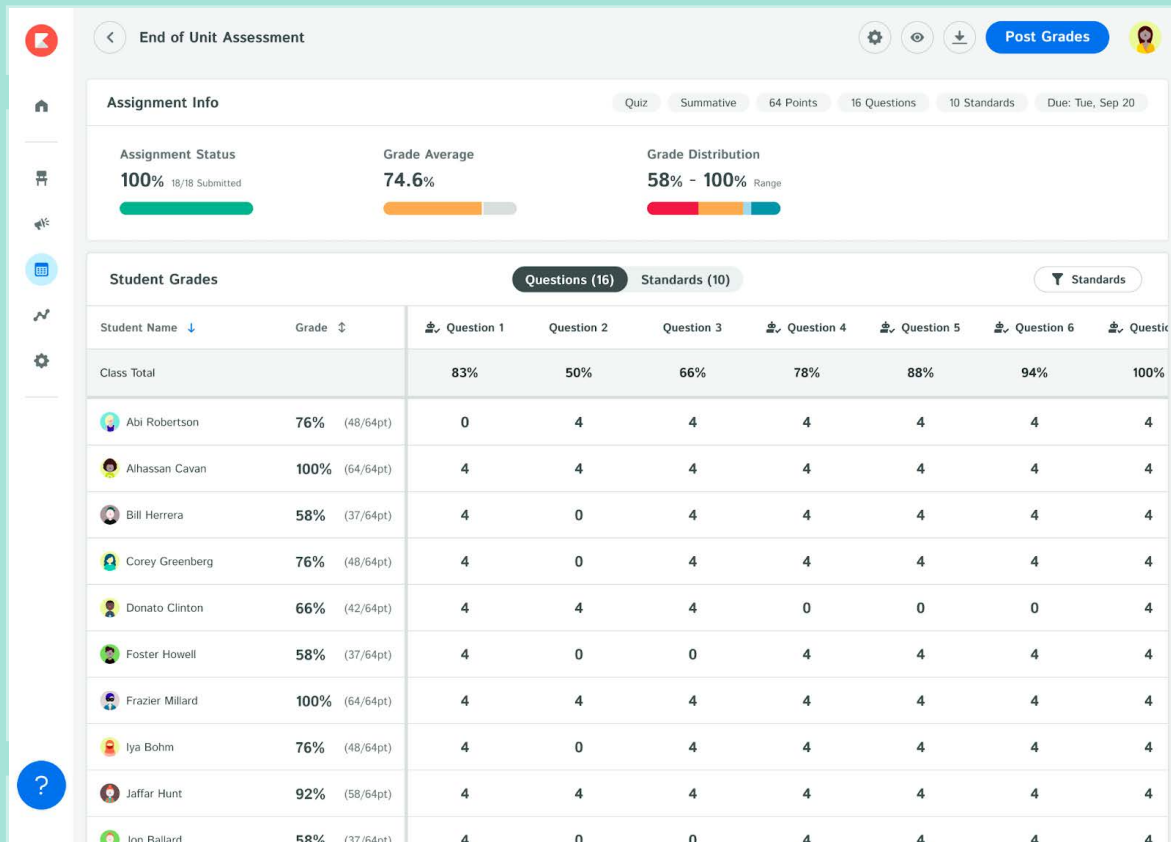

Visit us at  
[www.kiddom.co](http://www.kiddom.co)

